



C2M.CCB v2.6

3.3.6.1 Establish Landlord Agreement - Manage Premises

Creation Date: August 11, 2017

Last Updated: Dec. 25, 17

ORACLE®

Copyright © 2017, Oracle. All rights reserved.

This document is provided for information purposes only and the contents hereof are subject to change without notice.

This document is not warranted to be error-free, nor subject to any other warranties or conditions, whether expressed orally or implied in law, including implied warranties and conditions of merchantability or fitness for a particular purpose. We specifically disclaim any liability with respect to this document and no contractual obligations are formed either directly or indirectly by this document. This document may not be reproduced or transmitted in any form or by any means, electronic or mechanical, for any purpose, without our prior written permission. Oracle, JD Edwards, PeopleSoft, and Siebel are registered trademarks of Oracle Corporation and/or its affiliates. Other names may be trademarks of their respective owners.



Contents

BRIEF DESCRIPTION	4
BUSINESS PROCESS MODEL PAGE 1	5
BUSINESS PROCESS MODEL PAGE 2	6
BUSINESS PROCESS MODEL PAGE 3	7
DETAIL BUSINESS PROCESS MODEL DESCRIPTION.....	8
TEST DOCUMENTATION RELATED TO THE CURRENT PROCESS	17
DOCUMENT CONTROL	18
ATTACHMENTS:.....	19
<i>Control Central Search</i>	19
<i>Dashboard</i>	19
<i>Start/Stop</i>	19
<i>Service Agreement Pending Start for Landlord</i>	19
<i>Landlord Agreement</i>	19
<i>Premise Management</i>	20

Brief Description

Business Process:	3.3.6.1 C2M.CCB.Establish Landlord Agreement - Manage Premises
Process Type:	Sub Process
Parent Process:	3.3.2 C2M.CCB.Manage Service Agreement
Sibling Processes:	3.3.2.1 C2M.CCB.Start Premise Based Service, 3.3.2.3 C2M.CCB.Stop Premise Based Service, 3.3.2.2 C2M.CCB.Start Non-Premise Based Service, 3.3.2.4 C2M.CCB.Stop Non-Premise Based Service, 3.3.6.2 C2M.CCB.Start Premise Based Service for Landlord - Tenant, 3.3.6.3 C2M.CCB.Stop Premise Based Service for Landlord - Tenant

This process describes establishing and associating the Landlord with Premise based service when a landlord is responsible for the property between tenants, or when the Service is transferring from tenant to tenant.

When a landlord is associated with a property and would like to have service reverted when a tenant moves out, a contract called a [Landlord Agreement](#) is established in the system. The Landlord can indicate preferences for each type of service provided at the property. The landlord can choose to have seasonal preferences. It is possible some services may not revert at all depending on the landlord's preferences.

An Account is established to use for reversion of service and then associated with the Landlord Agreement.

Based on configured business rules the system uses the information defined on landlord agreement to create a [Service Agreement](#)(s) for the landlord when service for an existing tenant is stopped.

This process also describes how organizations can make use of [Premise Management](#) functionality to assist with large multi-unit properties. If configured, Premise Management functionality can facilitate grouping of Premises together under a defined single premise called a Parent Premise. It can provide for a single view of properties for a landlord, including status of service. Premise Management functionality provides the ability to change landlord or service status for a group of premises at the same time in one transaction.

Business Process Model Page 1

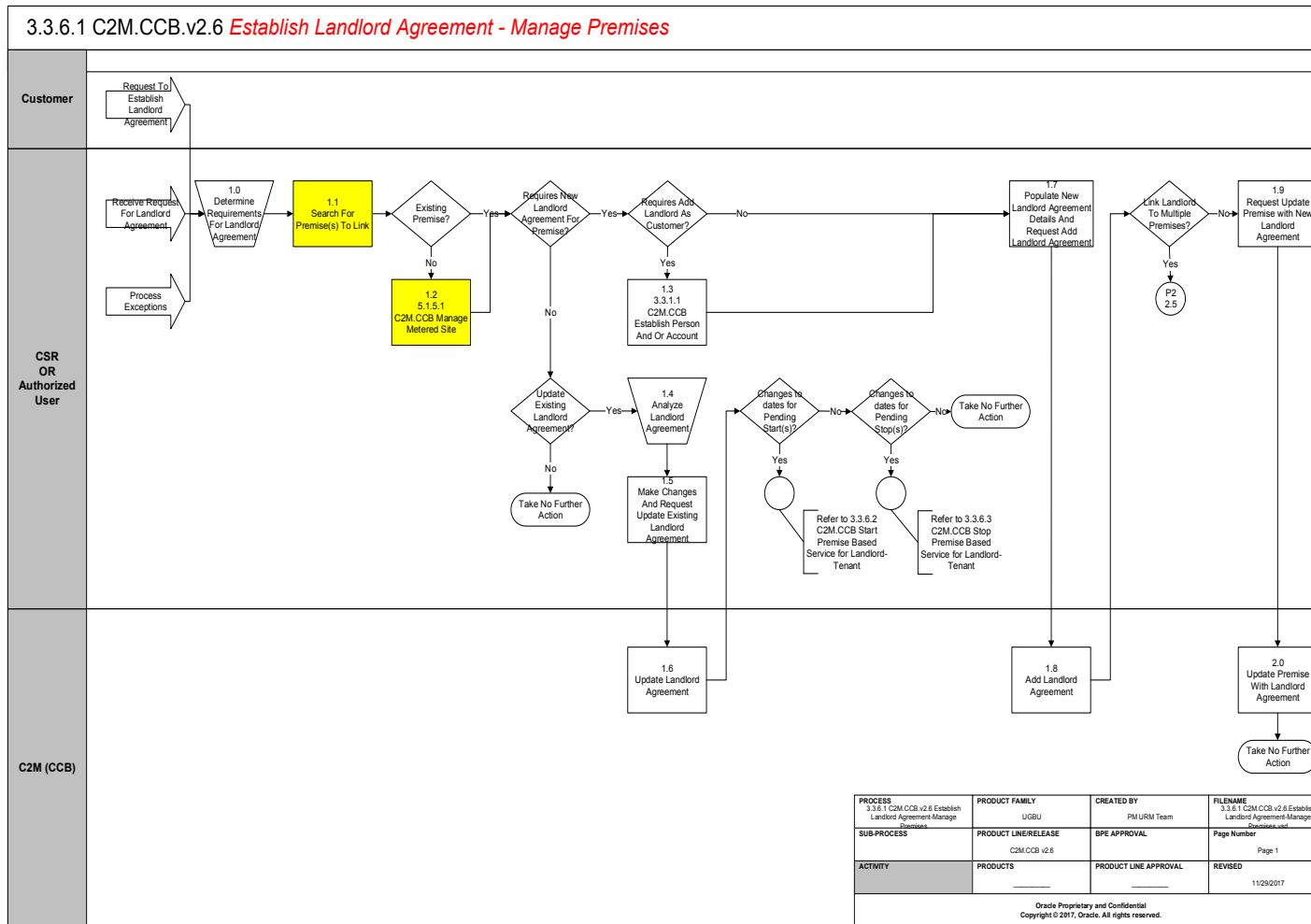

PROCESS 3.3.6.1 C2M.CCB.v2.6 Establish Landlord Agreement-Manage Premises	PRODUCT FAMILY UGBU	CREATED BY PM URM Team	FILENAME 3.3.6.1 C2M.CCB.v2.6.Establish Landlord Agreement-Manage Premises.docx
SUB-PROCESS	PRODUCT LINE/RELEASE C2M.CCB v2.6	BPE APPROVAL	Page Number Page 1
ACTIVITY	PRODUCTS	PRODUCT LINE APPROVAL	REVISED 11/29/2017

Oracle Proprietary and Confidential
Copyright © 2017, Oracle. All rights reserved.

Business Process Model Page 2

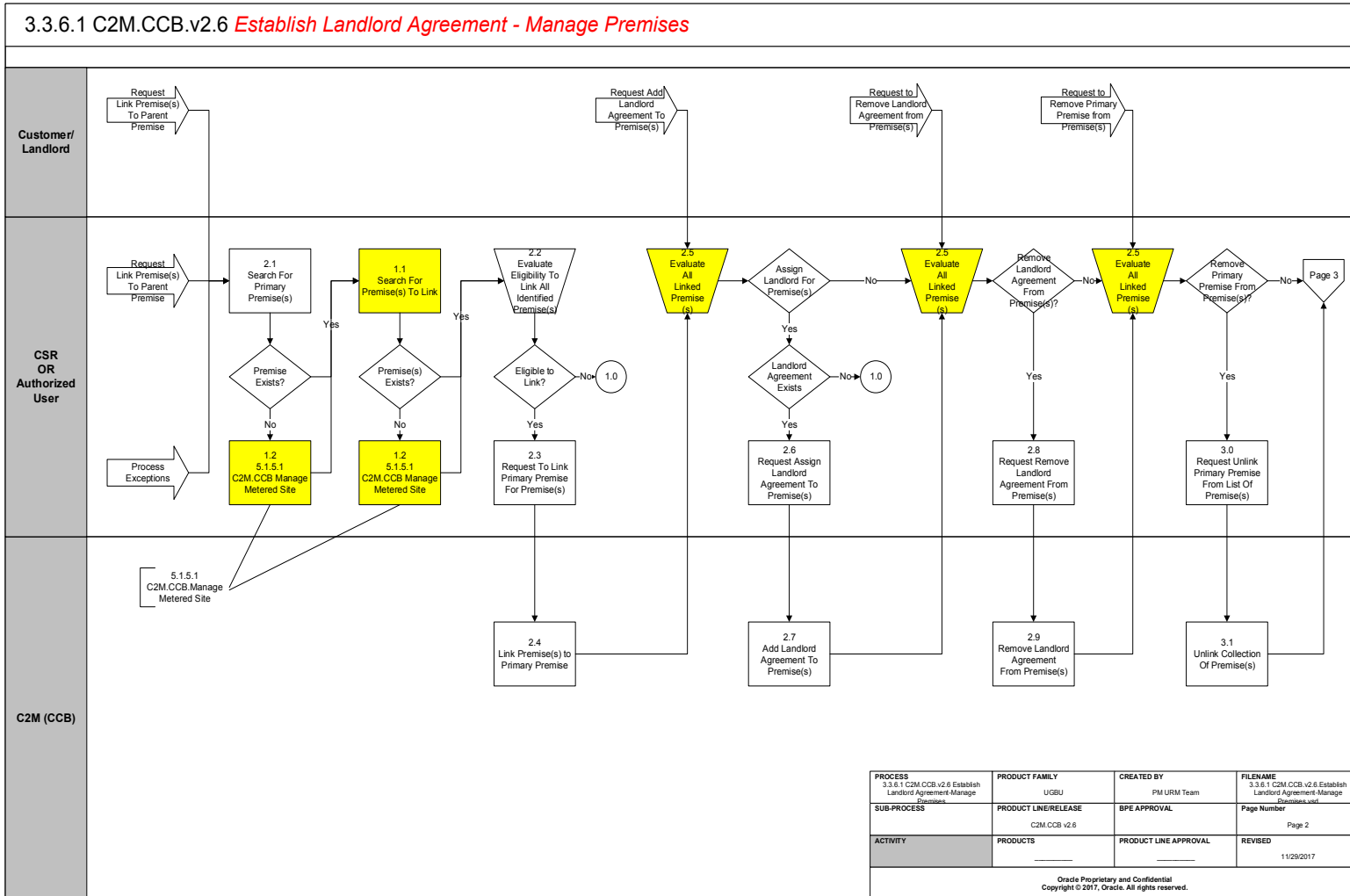

Business Process Model Page 3

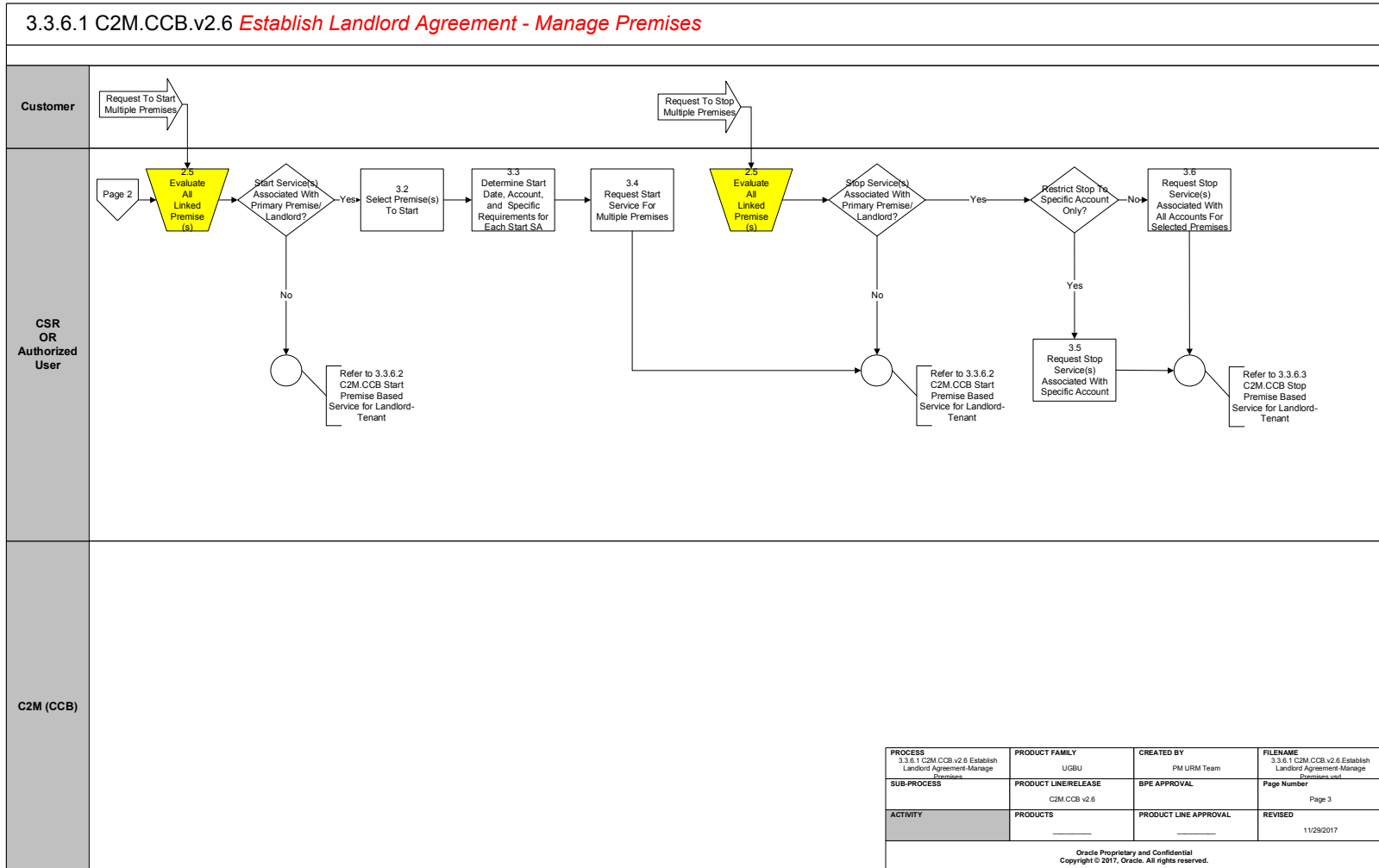

Detail Business Process Model Description

1.0 Determine Requirements for Landlord Agreement

Role: CSR or Authorized User

Description:

Upon receipt of a request to establish a [Landlord Agreement](#), the CSR or Authorized User collects the required information from the customer. Service Types and seasonal time periods that will revert, and be the Landlord's responsibility are determined.

1.1 Search for Premise(s) to Link

Actor/Role: CSR or Authorized User

Description:

The CSR or Authorized User accesses the premise(s) in C2M that will be linked to a Landlord Agreement or Primary Premise using [Control Central Search](#). Premise(s) to be linked to a Primary premise can be accessed using different combinations of search criteria.

Process Plug-in enabled Y	Available Algorithm(s):	PREM-INFO - This installation option algorithm type formats the "Premise Information" string that appears throughout the system.
Configuration required Y	Entities to Configure:	Installation Options - Framework Zones
Business Object Y	Business Object:	C1-UserDisplayAllPremises - User - Display All Premises

1.2 5.1.5.1 C2M.CCB Manage Metered Site

Actor/Role: CSR or Authorized User

Description:

The Premise to be linked is associated with a new development or new property to be established in C2M. The customer request could be from a Property Manager, Developer, or owner. Refer to 5.1.5.1 C2M.CCB.Manage Metered Site.

1.3 3.3.1.1 C2M.CCB Establish Person and/or Account

Actor/Role: CSR or Authorized User

Description:

The landlord needs to be established in C2M as a customer, requires a separate account to associate with the [Landlord Agreement](#). If a tenant is starting service, they need to be established in C2M as a customer. Refer to 3.3.1.1 C2M.CCB.Establish Person and/or Account

1.4 Analyze Landlord Agreement

Actor/Role: CSR or Authorized User

Description:

The Account to be associated with reversion, service types or seasonal time periods for reversion may need updating. The CSR or Authorized User reviews an existing Landlord Agreement and discusses any required updates with the customer.

1.5 Make Changes and Request Update Existing Landlord Agreement

Actor/Role: CSR or Authorized User

Description:

The CSR or Authorized User makes any necessary changes and updates the [Landlord Agreement](#) information.

1.6 Update Landlord Agreement

Actor/Role: C2M (CCB)

Description:

The Landlord Agreement is updated in C2M.

Configuration required Y

Entities to Configure:

Service Type

1.7 Populate New Landlord Agreement Details and Request Add Landlord Agreement

Actor/Role: CSR or Authorized User

Description:

The CSR enters the Landlord Agreement information and establishes the Landlord Agreement.

1.8 Add Landlord Agreement

Actor/Role: C2M (CCB)

Description:

The Landlord Agreement is established in C2M.

1.9 Request Update Premise with New Landlord Agreement

Actor/Role: CSR or Authorized User

Description:

The Landlord Agreement must be linked to the given Premise(s) to use the reversion functionality.

2.0 Update Premise(s) with Landlord Agreement**Actor/Role:** C2M (CCB)**Description:**

The Landlord Agreement is linked to the identified Premise(s) in C2M. If the service type is configured, this linkage will be used by the Landlord reversion functionality in C2M to place service in the Landlord's name between tenants.

Process Plug-in enabled Y	Available Algorithm(s):	<p>C2M-LLREVCYPY - This SA Type Landlord reversion algorithm type causes service to be started under a landlord's account at a service point covered by a landlord agreement</p> <p>C2M LL REV - This SA Type Initiate Stop SA algorithm type causes service to be started under a landlord's account when a tenant stops service at a service point covered by a landlord agreement.</p>
Configuration required Y	Entities to Configure:	SA Type
Business Object Y	Business Object:	WX-Premise - Premise fields common to all premise BOs

2.1 Search for Primary Premise(s)**Actor/Role:** CSR or Authorized User**Description:**

In order to group a collection of Premises, a Primary or "Parent" Premise is first identified or established in C2M. The CSR or Authorized User accesses the premise(s) in C2M identified as the Primary Premise using [Control Central Search](#).

Process Plug-in enabled Y	Available Algorithm(s):	PREM-INFO - This installation option algorithm type formats the "Premise Information" string that appears throughout the system.
Configuration required Y	Entities to Configure:	<p>Installation Options - Framework</p> <p>Zones</p>
Business Object Y	Business Object:	C1-UserDisplayAllPremises - User - Display All Premises

2.2 Evaluate Eligibility to Link All Identified Premise(s)

Actor/Role: CSR or Authorized User

Description:

The CSR or Authorized User determines if the identified Premises have the necessary information to be linked to a Primary Premise.

2.3 Request to Link Primary Premise for Premise(s)

Actor/Role: CSR or Authorized User

Description:

Using the [Premise Management](#) functionality, the CSR enters information to link the Primary Premise to the individual Premises.

2.4 Link Premise(s) to Primary Premise

Actor/Role: C2M (CCB)

Description:

The individual Premise(s) are linked to the Primary Premise in C2M.

2.5 Evaluate All Linked Premise(s)

Actor/Role: CSR or Authorized User

Description:

Based on request of the customer or through processing exceptions, the CSR or Authorized User reviews the linked Premise(s) and determines what updates or actions are required.

2.6 Request Assign Landlord Agreement to Premise(s)

Actor/Role: CSR or Authorized User

Description:

There is a request to assign a Landlord Agreement to a given Premise(s). The CSR enters the required information to assign and link a Landlord Agreement with one or multiple Premises. Using the [Premise Management](#) functionality the CSR or Authorized User can link the [Landlord Agreement](#) from one or multiple Premises at the same time.

2.7 Add Landlord Agreement to Premise(s)

Actor/Role: C2M (CCB)

Description:

The Landlord Agreement is linked to the given Premise(s) in C2M.

2.8 Request Remove Landlord Agreement from Premise(s)

Actor/Role: CSR or Authorized User

Description:

The CSR or Authorized User receives a request to remove Landlord Agreement from one or multiple Premise(s). Using the [Premise Management](#) functionality the CSR or Authorized User can unlink the Landlord Agreement from one or multiple Premises at the same time.

2.9 Remove Landlord Agreement From Premise(s)

Actor/Role: C2M (CCB)

Description:

The Landlord Agreement is unlinked from one or multiple Premise(s) in C2M.

3.0 Request Unlink Primary Premise from List of Premise(s)

Actor/Role: CSR or Authorized User **Description:**

The CSR or Authorized User receives a request to unlink the Primary Premise from the associated Premise(s). Using the [Premise Management](#) functionality the CSR or Authorized User can unlink the Primary Premise from one or multiple Premises at the same time.

3.1 Unlink Collection of Premise(s)

Actor/Role: C2M (CCB)

Description:

One or multiple Premises are unlinked from the Primary Premise in C2M.

3.2 Select Premise(s) to Start

Actor/Role: CSR or Authorized User

Description:

Using the [Premise Management](#) functionality, the CSR or Authorized User determines the Premise(s) to start service for.

3.3 Determine Start Date, Account, and Specific Requirements for Each Start SA

Actor/Role: CSR or Authorized User

Description:

The CSR or Authorized User gathers information to initiate the [Start Service](#) process. Using [Premise Management](#) functionality the CSR or Authorized User determines the Start Date, Account ID used for the Start, and specific requirements for each Start SA. The CSR or Authorized User indicates if all premises linked to the Primary Premise should be started. The CSR or Authorized User determines if some or all of the associated Services for each Premise should be started. The following algorithms are further referenced in 3.3.6.2 C2M.CCB Start Premise Based Service for Landlord-Tenant.

C2MSAI-INFO - This Installation Option algorithm type formats the "SA Information" that appears throughout the system.
C2M-SAT-INFO- This SA Type algorithm type

Process Plug-in enabled Y Available Algorithm(s):

formats the "SA Information" that appears throughout the system.
C2M-LLREVCYPY - This SA Type Landlord reversion algorithm type causes service to be started under a landlord's account at a service point covered by a landlord agreement
C2M LL REV - This SA Type Initiate Stop SA algorithm type causes service to be started under a landlord's account when a tenant stops service at a service point covered by a landlord agreement.
NEW SA TODO - This SA creation algorithm creates a To Do entry when SA is created
SACR-AT - This SA creation algorithm activates a pending start SA.
Installation Options - Control Central Alert Algorithms - C1_PENDST-DF - Highlight Pending Start SA's

Configuration Y

Entities to Configure:

SA Type
SA Type Start Options
SA Type SA Rel Type
SA Relationship Type
Rate Schedule
Contract Quantity Type
Contract Options Type
Contract Option Event Type
To Do Type
To Do Role
Adjustment Type
Currency
Bill Factor
Characteristic Type
Landlord Agreement
Installation Options

WX-ServiceAgreement - Service Agreement

Business Object Y**Business Object:**

C1-AccountManagementSA - Service Agreement - Account Management
C1-SABasic - Service Agreement Basic
C1-ServiceAgreement - Service Agreement
WX-SAType - Service Agreement Type
CI_SAInfo - SA Information
X1-SATypeCharacteristic - Maps SA Type characteristics
C1-SACreationRule - SA Creation Rule Publish
C1-SACreationRuleTaskType - SA Creation Rule Task Type
C1-SARelationship - SA Relationship BO
C1-SAServiceTaskDetails - SA Service Task Details BO
C1-SATypeBasic - SA Type Basic
CI_SAType - SA Type Basic
CI_SATypeStartOptionRequired - SA Type Start Option Required
C1-SAContractDetails - Service Agreement Contract Details

3.4 Request Start Service for Multiple Premises**Actor/Role:** CSR or Authorized User**Description:**

The CSR or Authorized User confirms and requests [Start Service](#) for one or multiple Premises. Refer to 3.3.6.2 C2M.CCB Start Premise Based Service for Landlord-Tenant.

3.5 Request Stop Service(s) Associated with Specific Account**Actor/Role:** CSR or Authorized User**Description:**

Upon receipt of request to stop Service associated with multiple Premises, the CSR or Authorized User determines the Stop Date, Account ID as needed, and if linked premises are to be stopped also. The following algorithms and configuration are further referenced in 3.3.6.3 C2M.CCB Stop Premise Based Service for Landlord-Tenant.

C2MSAI-INFO - This Installation Option algorithm type formats the "SA Information" that appears

Process Plug-in enabled Y Available Algorithm(s):

throughout the system.
C2M-SAT-INFO- This SA Type algorithm type formats the "SA Information" that appears throughout the system.
C1-STOP-SA - This control central alert algorithm type creates an alert if current account has any stopped service agreement(s).
C1-SAIS-ST - Algorithms of this type automatically stop a pending stop service agreement (instead of waiting for the background process that transitions SAs from pending stop to stopped). The existing rules for SA stop still apply.

Configuration Y

Entities to Configure:

SA Type
SA Type Start Options
SA Type SA Rel Type
SA Relationship Type
Rate Schedule
Contract Quantity Type
Contract Options Type
Contract Option Event Type
To Do Type
To Do Role
Adjustment Type
Currency
Bill Factor
Characteristic Type
Landlord Agreement
Installation Options

3.6 Request Stop Service(s) Associated with All Accounts for Selected Premises

Actor/Role: CSR or Authorized User

Description:

Upon receipt of request to stop Service associated with multiple Premises, the CSR or Authorized User determines the Stop Date for all accounts associated with the selected premises and if linked premises should be stopped. The following algorithms and configuration are further referenced in 3.3.6.3 C2M.CCB Stop Premise Based Service for Landlord-Tenant.

C2MSAI-INFO - This Installation Option algorithm
--

Process Plug-in enabled Y Available Algorithm(s):

type formats the "SA Information" that appears throughout the system.
C2M-SAT-INFO- This SA Type algorithm type formats the "SA Information" that appears throughout the system.
C1-STOP-SA - This control central alert algorithm type creates an alert if current account has any stopped service agreement(s).
C1-SAIS-ST - Algorithms of this type automatically stop a pending stop service agreement (instead of waiting for the background process that transitions SAs from pending stop to stopped). The existing rules for SA stop still apply.

Configuration Y

Entities to Configure:

SA Type
SA Type Start Options
SA Type SA Rel Type
SA Relationship Type
Rate Schedule
Contract Quantity Type
Contract Options Type
Contract Option Event Type
To Do Type
To Do Role
Adjustment Type
Currency
Bill Factor
Characteristic Type
Landlord Agreement
Installation Options

Test Documentation related to the Current Process

ID	Document Name	Test Type

Document Control

Change Record

Date	Author	Version	Change Reference
12/10/09	Colleen King		Initial version
01/09/10	Galina Polonsky		Reviewed
10/20/10	Geir Hedman		Update Title and Content page
11/26/10	Yoko Iwahiro		Framework updates
02/08/11	Geir Hedman		Update Documents and Visio
05/07/13	Cynthia Fisher		Update to Version 2.4
06/17/13	Galina Polonsky		Reviewed, Approved
09/21/15	Muhssin Suliman	V2.5	Updated document and Visio
August 14, 2017	Phillip Martin		C2M version created from CCB v2.5
11/29/2017	Colleen King		Updated Document and Visio
12/20/2017	Galina Polonsky		Reviewed, Approved

Attachments:

Control Central Search



"Control Central
Search.doc"

Dashboard



"Dashboard - LL
Exists.doc"

Start/Stop



Start Stop.doc

Service Agreement Pending Start for Landlord



Service
Agreement.doc

Landlord Agreement



Landlord
Agreement.doc

Premise Management



"Premise
Management.doc"